

**UNIFORMITY MEETING**  
**Thursday October 14th, 2017**  
**Maple Grove**  
**9:00 am**  
**AGENDA**

**Topics #1 This alternate design deck railing as shown would not accepted. \_**

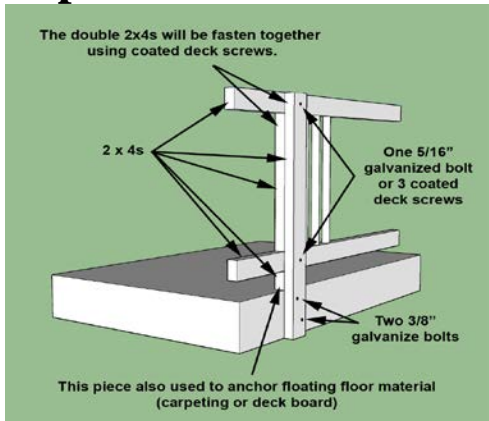

**\_unless it could be proven to withstand the 200 lbs force at the top rail. Also, the distance between posts is not listed on the plan. \_**

---

**#2 This was presented by a home owner who wanted to enclose an existing breezeway between the house and garage to make it part of the living space.**

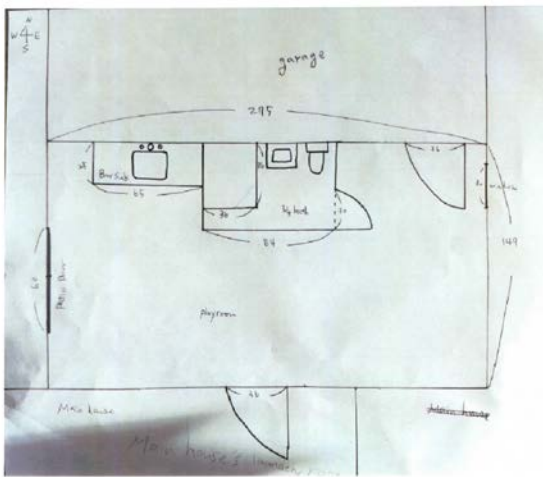

**Upon further investigation in the house file at the city where this existed, it was found that this breezeway after nearly self destructing was rebuilt according to**

UNIFORMITY OF INSPECTIONS COMMITTEE  
Association of Minnesota Building Officials

an engineer's specific plans. It is a thickened, re-enforced slab on grade and any alteration to it would also have to be by engineer's plan. \_\_\_\_\_

---

---

**#3** An engineered plan for a green house was submitted. The design is from the U of M Extension and is an engineer's design and would meet all required structural requirements of the code. And yes, it would require a permit as this one is over 200 sq ft. (see link for information on pictured design and more)  
<https://www.extension.umn.edu/rsdp/statewide/deep-winter-greenhouse/#prototype-initiative>

---

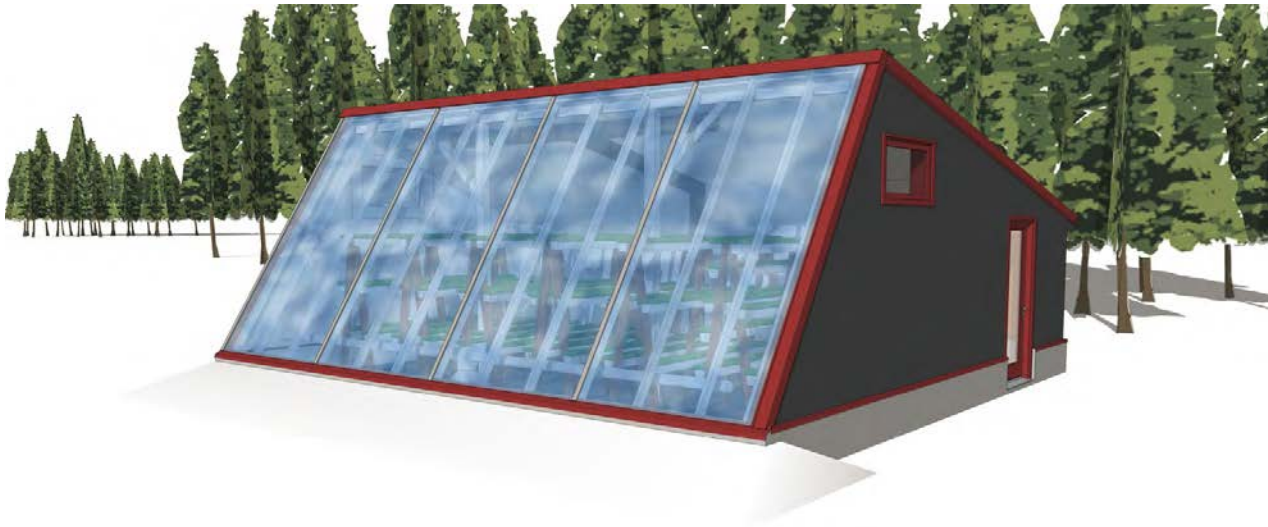

**Next Meeting  
November 9th Blaine**

*If anyone is in disagreement with any items noted in this agenda, they should forward their comments to Geven Rabe or Gerry Proulx– Co-Chairman of the Uniformity of Inspections Committee within 14 days. If no comments are received or noted, the contents of this agenda then become part of the permanent records.*